

# Ginkgo Branch Encouragement Card

Project Sheet - Mar 1 2023

Carol Buckalew  
[inkybeestampers@gmail.com](mailto:inkybeestampers@gmail.com)  
<https://www.inkybeestampers.com>



This simple to make card uses the Ginkgo Branch Bundle, the Basics 3D Embossing Folders and a little ink blending. The set of 3 Basics 3D Embossing Folders are available now as Online Exclusives!

## 1. Card Cuts:

- Card Base - Cut 1 Old Olive cardstock to 8-1/2" x 5-1/2", score at 4-1/4"
- Panel - Cut 2 Very Vanilla cardstock to 5-3/8" x 4-1/8"
- Sentiment Label - Cut 1 Very Vanilla cardstock to 3-3/4" x 3/4"
- Large Ginkgo Die Cut - Cut 1 Old Olive cardstock to 4-1/4" x 3"

2. Use the dotted Basics 3D Embossing Folder and emboss one of the Very Vanilla panels using your Stampin' Cut & Emboss Machine. Use a blending brush to lightly blend Old Olive ink across the surface of the embossed panel. Adhere the panel to the card front.
3. Using the large die from the Ginkgo Branch Dies set, die cut the largest die from Old Olive cardstock. Use a blending brush to darken the tips of the Ginkgo leaves using Old Olive Ink. Adhere the die cut to the card front and center from left to right and top to bottom.
4. Stamp the sentiment "sending hope & peace" in Old Olive ink onto Very Vanilla cardstock.

# Ginkgo Branch Encouragement Card

Project Sheet - Mar 1 2023

Carol Buckalew

[inkybeestampers@gmail.com](mailto:inkybeestampers@gmail.com)

<https://www.inkybeestampers.com>

Use the label die from the Ginkgo Branch Dies set to cut out. Adhere the sentiment label towards the bottom of the die cut Ginkgo leaves using Stampin' Dimensionals.

5. Tie a small bow using Old Olive ribbon from the Old Olive & Sahara Sand Twill Ribbon Combo Pack. Adhere the bow at the bottom center of the sentiment label using a Mini Glue Dot.
6. Color three small rhinestones from the Rhinestone Basic Jewels using the dark shade of an Old Olive Stampin' Blend. Adhere the rhinestones to the card front.
7. Using the large Ginkgo Branch image, partially second-generation stamp the image onto the remaining Very Vanilla panel. Second-generation stamp the image in the upper left and lower right of the panel. Adhere the panel to the inside of the card.



8. Partially second-generation stamp Ginkgo leaves onto the envelope flap and the envelope front using Old Olive ink to finish off the envelope.

# Ginkgo Branch Encouragement Card

Project Sheet - Mar 1 2023

Carol Buckalew

[inkybeestampers@gmail.com](mailto:inkybeestampers@gmail.com)

<https://www.inkybeestampers.com>



The card is complete. Elegant doesn't need to be complicated! Be sure to grab the Online Exclusive Basics 3D Embossing Folders...there are a set of 3 folders and each one adds beautiful texture to your cards!

Products used to create today's card are included on the next page. Refer to the Online Exclusives flyer in my blog post for the Basics 3D Embossing Folders item number.

# Ginkgo Branch Encouragement Card

Project Sheet - Mar 1 2023

Carol Buckalew

[inkybeestampers@gmail.com](mailto:inkybeestampers@gmail.com)

<https://www.inkybeestampers.com>



Ginkgo Branch Bundle (English) - 160469

Price: \$53.00

Add to Cart

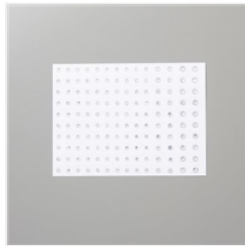

Rhinestone Basic Jewels - 144220

Price: \$6.00

Add to Cart



Old Olive & Sahara Sand Twill Ribbon Combo Pack - 158955

Price: \$8.00

Add to Cart



Blending Brushes - 153611

Price: \$12.50

Add to Cart

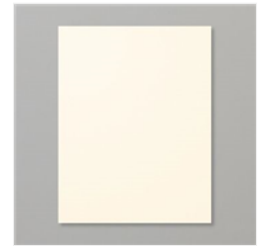

Very Vanilla 8-1/2" X 11" Cardstock - 101650

Price: \$10.25

Add to Cart



Old Olive 8-1/2" X 11" Cardstock - 100702

Price: \$9.25

Add to Cart



Very Vanilla Medium Envelopes - 107300

Price: \$7.50

Add to Cart



Old Olive Classic Stampin' Pad - 147090

Price: \$8.00

Add to Cart



Old Olive Stampin' Blends Combo Pack - 154892

Price: \$9.00

Add to Cart



Stampin' Dimensionals - 104430

Price: \$4.25

Add to Cart

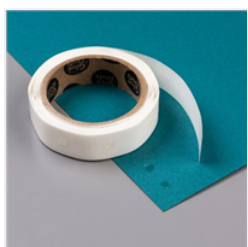

Mini Glue Dots - 103683

Price: \$5.25

Add to Cart



Multipurpose Liquid Glue - 110755

Price: \$4.00

Add to Cart



Paper Trimmer - 152392

Price: \$25.00

Add to Cart

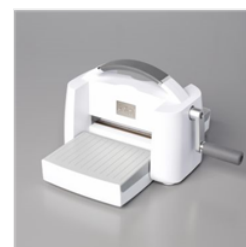

Stampin' Cut & Emboss Machine - 149653

Price: \$125.00

Add to Cart