

# Soft Seedlings Fall Friendship Card

Project Sheet - Nov 21 2022

Carol Buckalew

[inkybeestampers@gmail.com](mailto:inkybeestampers@gmail.com)

<https://www.inkybeestampers.com>



Just one more card made with the beautiful **Soft Seedlings Stamp Set!** I couldn't help myself. I also used the **Hello Harvest Stamp Set** on this card.

## 1. Card Cuts:

- Card Base - Cut 1 So Saffron cardstock to 8-1/2" x 5-1/2", score at 4-1/4"
- Outside and Inside Mats - Cut 2 Early Espresso cardstock to 5-3/8" x 4-1/8"
- Outside and Inside Panels - Cut 2 Basic White cardstock to 5-1/4" x 4"
- Scraps of Basic White cardstock for stamping and die cutting
- Scraps of Early Espresso for die cutting

2. Start by stamping the maple leaf image from the Soft Seedlings Stamp Set onto one of the white panels. First stamp in So Saffron ink to cover the entire panel and stamp in full strength ink (first generation stamping). Restamp the same maple leaf image over the panel using Pumpkin Pie ink, but second-generation stamp the maple leaves (stamp once on a piece of scrap paper first before stamping onto the panel). Adhere the stamped panel to one of the Early Espresso mats, then adhere this unit to the card front.

3. On a piece of Basic White cardstock measuring approximately 3" x 3", stamp the pumpkin image from the Hello Harvest Stamp Set in Pumpkin Pie ink. Use Stampin' Blends in So

# Soft Seedlings Fall Friendship Card

Project Sheet - Nov 21 2022

Carol Buckalew

[inkybeestampers@gmail.com](mailto:inkybeestampers@gmail.com)

<https://www.inkybeestampers.com>

Saffron, Pumpkin Pie and Crumb Cake to color in the image. Use So Saffron to color the entire pumpkin in then, shade using the lighter shade of a Pumpkin Pie Stampin Blend. Color the pumpkin stem using the darker shade of a Crumb Cake Stampin' Blend. Die cut the image using the 2nd to largest circle die from the Layering Circles Dies set. Die cut a mat for this circle using the largest scalloped circle die from the Layering Circles Dies set in Early Espresso. Adhere the white panel with the pumpkin to the Early Espresso scalloped circle. Use Stampin' Dimensionals to adhere this unit to the card front and center from top to bottom and left to right.

4. On a scrap piece of Basic White cardstock, stamp the sentiment "hello" from the Soft Seedlings Stamp Set using Early Espresso ink. Die cut the sentiment using the smallest circle die from the Layering Circles Dies set. Die cut the 2nd to smallest scalloped circle from Early Espresso cardstock. Adhere the sentiment label to its Early Espresso mat, then adhere the sentiment to the card front, positioning the sentiment on the lower right of the pumpkin circle and slightly overlapping the pumpkin circle. Use a combination of Stampin' Dimensionals and glue.
5. On the inside white panel, stamp the same maple leaf image down the left side of the panel, stamping the image in both So Saffron ink, and Pumpkin Pie ink. Stamp the sentiment "Thinking of you" from the Soft Seedlings Stamp Set onto the panel using Early Espresso ink. Adhere this panel to its Early Espresso mat then adhere this unit to the inside of the card.



# Soft Seedlings Fall Friendship Card

Project Sheet - Nov 21 2022

Carol Buckalew

[inkybeestampers@gmail.com](mailto:inkybeestampers@gmail.com)

<https://www.inkybeestampers.com>

6. Stamp the same maple leaf image on the envelope front and envelope flap using So Saffron and Pumpkin Pie ink.
7. Adhere several Brushed Metallic Adhesive-Backed Dots to the card front.
8. Tie a bow using Faux Suede Trim in Early Espresso and adhere to the top left of the sentiment using a Mini Glue Dot.



This completes the card! I will sadly be putting this stamp set away very soon to make way for all holiday cards...but I just couldn't resist creating one more card in honor of Fall and Thanksgiving! This would make a great card for anyone you might be catching up with over the Thanksgiving holiday!

Products used to create this card are included on the next page.

# Soft Seedlings Fall Friendship Card

Project Sheet - Nov 21 2022

Carol Buckalew

[inkybeestampers@gmail.com](mailto:inkybeestampers@gmail.com)

<https://www.inkybeestampers.com>



Soft Seedlings Cling Stamp Set (English) - 159905

Price: \$20.00

Add to Cart



Hello Harvest Cling Stamp Set (English) - 159634

Price: \$23.00

Add to Cart



Layering Circles Dies - 151770

Price: \$35.00

Add to Cart

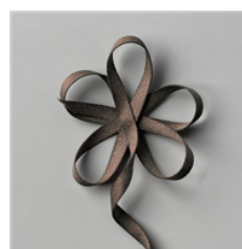

Early Espresso 1/4" (6.4 Mm) Faux Suede Trim - 152472

Price: \$6.50

Add to Cart

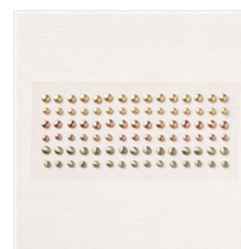

Brushed Metallic Adhesive Backed Dots - 156506

Price: \$9.00

Add to Cart



Basic White 8-1/2" X 11" Cardstock - 159276

Price: \$10.25

Add to Cart

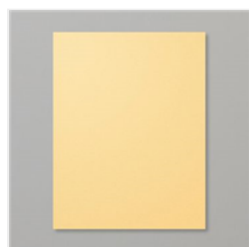

So Saffron 8-1/2" X 11" Cardstock - 105118

Price: \$9.25

Add to Cart



Early Espresso 8-1/2" X 11" Cardstock - 119686

Price: \$9.25

Add to Cart



Basic White Medium Envelopes - 159236

Price: \$7.50

Add to Cart



So Saffron Classic Stampin' Pad - 147109

Price: \$8.00

Add to Cart



Pumpkin Pie Classic Stampin' Pad - 147086

Price: \$8.00

Add to Cart



Early Espresso Classic Stampin' Pad - 147114

Price: \$8.00

Add to Cart



So Saffron Stampin' Blends Combo Pack - 154905

Price: \$9.00

Add to Cart



Pumpkin Pie Stampin' Blends Combo Pack - 154897

Price: \$9.00

Add to Cart



Crumb Cake Stampin' Blends Combo Pack - 154882

Price: \$9.00

Add to Cart

# Soft Seedlings Fall Friendship Card

Project Sheet - Nov 21 2022

Carol Buckalew

[inkybeestampers@gmail.com](mailto:inkybeestampers@gmail.com)

<https://www.inkybeestampers.com>

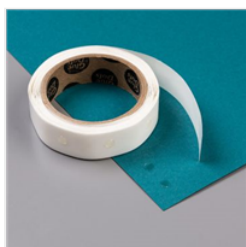

Mini Glue Dots -  
103683

Price: \$5.25

Add to Cart



Stampin'  
Dimensionals -  
104430

Price: \$4.25

Add to Cart



Multipurpose  
Liquid Glue -  
110755

Price: \$4.00

Add to Cart



Paper Trimmer -  
152392

Price: \$25.00

Add to Cart

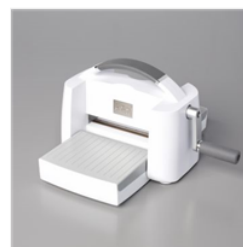

Stampin' Cut &  
Emboss Machine -  
149653

Price: \$125.00

Add to Cart