

Peaceful Deer Christmas Card

Project Sheet - Oct 12 2022

Carol Buckalew

inkybeestampers@gmail.com

<https://www.inkybeestampers.com>



You might miss the Peaceful Deer Stamp Set in the current Annual Catalog but you'll want to give it a second look. This stamp set includes several deer images, a little bunny and some great pine trees and sentiments! I designed and put this card together in a matter of minutes so this is a great holiday card if you need a card in a hurry!

1. Card Cuts:

- Card Base - Cut 1 Evening Evergreen cardstock to 8-1/2" x 5-1/2", score at 4-1/4"
- DSP Panel - Cut 1 pine tree pattern from the Boughs of Holly 12" x 12" Designer Series Paper to 5-1/4" x 4"
- DSP Band - Cut 1 Distressed Gold 12" x 12" Specialty Paper to 5-1/4" x 1-3/4"
- Circle - Cut 1 Basic White cardstock to approximately 3-1/4" x 3-1/4" for die cutting
- Inside Panel - Cut 1 Basic White cardstock to 5-1/4" x 4"
- Envelope - Cut 1 coordinating designer series paper to 6" x 2-1/2"

2. Start off by adhering the 5-1/4" x 4" piece of DSP to the card front, then adhere the Distressed Gold Specialty Paper band on top of the DSP, placing the band in the bottom 1/3 of the card front.

3. On the Basic White cardstock square, use the largest circle die from the Stylish Shapes Dies

Peaceful Deer Christmas Card

Project Sheet - Oct 12 2022

Carol Buckalew

inkybeestampers@gmail.com

<https://www.inkybeestampers.com>

set and lightly trace around the inside of the circle to provide a guide for stamping. Stamp the leaping deer in Crumb Cake ink in the lower left of the circle. Stamp the wreath around the deer's neck using Real Red ink. Stamp the sentiment "Wishing you a wonderful year and friendships dear" in Real Red ink in the upper right of the circle.

4. Using Crumb Cake Stampin' Blends, color in the deer. Use the darker shade of the Crumb Cake Stampin' Blends to shade under the deer's neck and belly. Use the Color Lifter Stampin' Blend to make the underside of the deer's tail white (this is a White Tailed Deer - commonly found in the eastern US!).
5. Die cut the circle and adhere the circle to the card front using Stampin' Dimensionals. Place the circle to the right and over the gold band. Refer to photo above for placement.
6. Tie a small bow using gold Shimmer Ribbon and adhere the bow to the top left of the circle using a Mini Glue Dot.
7. Place several gold Brushed Metallic Adhesive-Backed Dots to the circle. I placed mine around the sentiment.
8. On the inside panel, stamp the sentiment "Merry Christmas" using Real Red ink. Stamp pine trees along the bottom of the panel using Evening Evergreen ink. Adhere the panel to the inside of the card.
9. Adhere the piece of coordinating DSP to the envelope flap and fussy cut around the flap. Stamp several pine trees onto the lower portion of the envelope front.



Such a quick and elegant Christmas card! I hope you give it a try. The Distressed Gold Specialty

Peaceful Deer Christmas Card

Project Sheet - Oct 12 2022

Carol Buckalew
inkybeestampers@gmail.com
<https://www.inkybeestampers.com>

Paper really adds a lot to this card!

Products used to create this card are included on the next page.

Peaceful Deer Christmas Card

Project Sheet - Oct 12 2022

Carol Buckalew
inkybeestampers@gmail.com
<https://www.inkybeestampers.com>



Peaceful Deer
Photopolymer
Stamp Set
(English) - 156891

Price: \$22.00

Add to Cart



Boughs Of Holly
12" X 12" (30.5 X
30.5 Cm) Designer
Series Paper -
159600

Price: \$12.00

Add to Cart

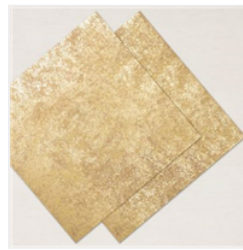

Distressed Gold
12" X 12" (30.5 X
30.5 Cm) Specialty
Paper - 159237

Price: \$5.00

Add to Cart

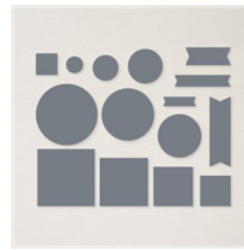

Stylish Shapes
Dies - 159183

Price: \$30.00

Add to Cart



Gold 1/4" (6.4 Mm)
Shimmer Ribbon -
152156

Price: \$7.00

Add to Cart



Brushed Metallic
Adhesive Backed
Dots - 156506

Price: \$9.00

Add to Cart

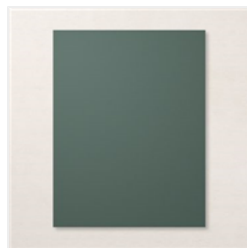

Evening Evergreen
8-1/2" X 11"
Cardstock -
155574

Price: \$9.25

Add to Cart



Basic White 8-1/2"
X 11" Cardstock -
159276

Price: \$10.25

Add to Cart



Basic White
Medium Envelopes
- 159236

Price: \$7.50

Add to Cart



Crumb Cake
Classic Stampin'
Pad - 147116

Price: \$8.00

Add to Cart



Evening Evergreen
Classic Stampin'
Pad - 155576

Price: \$8.00

Add to Cart



Real Red Classic
Stampin' Pad -
147084

Price: \$8.00

Add to Cart



Crumb Cake
Stampin' Blends
Combo Pack -
154882

Price: \$9.00

Add to Cart



Stampin' Blends
Color Lifter -
144608

Price: \$4.50

Add to Cart

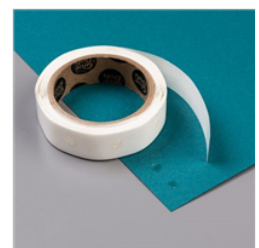

Mini Glue Dots -
103683

Price: \$5.25

Add to Cart

Peaceful Deer Christmas Card

Project Sheet - Oct 12 2022

Carol Buckalew

inkybeestampers@gmail.com

<https://www.inkybeestampers.com>



Stampin'
Dimensionals -
104430

Price: \$4.25

Add to Cart



Multipurpose
Liquid Glue -
110755

Price: \$4.00

Add to Cart



Paper Trimmer -
152392

Price: \$25.00

Add to Cart

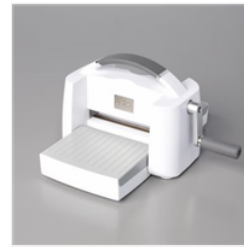

Stampin' Cut &
Emboss Machine -
149653

Price: \$125.00

Add to Cart