

He's The Man Father's Day Card Project Sheet

Carol Buckalew
inkybeestampers@gmail.com
<https://www.inkybeestampers.com>



Products used on this card which will be available for purchase on May 3 include:

- He's The Man Suite Collection
 - He's All That Stamp Set
 - All That Dies
 - He's The Man 12" x 12" Specialty Designer Series Paper
 - Rustic Metallic Adhesive-Backed Dots

1. Card Cuts:

- Card Base - Cut 1 Very Vanilla cardstock to 8-1/2" x 5-1/2", score at 4-1/4"
- DSP for Card Front - Cut 1 DSP from He's The Man to 4-1/8" x 5-3/8"
- Scrap DSP for circle die cut
- Scrap of Very Vanilla cardstock for oval die cut
- Inside of Card - Cut 1 coordinating DSP to 4-1/8" x 5-3/8"
- Inside Card Panel - Cut 1 Very Vanilla cardstock to 5-1/2" x 4"

2. Begin by adhering the DSP for the card front to the card base.

3. Using the circle die cut from the coordinating DSP, adhere the BBQ grill punch out and

He's The Man Father's Day Card

Project Sheet

Carol Buckalew
inkybeestampers@gmail.com
<https://www.inkybeestampers.com>

- adhere to the DSP circle. Adhere this image to the middle bottom of the card front.
4. Adhere the pointing hand punch out die cut to the Very Vanilla die cut oval.
 5. Using Stampin' Dimensionals, adhere the "You're Flippin' Awesome" punch out image and the pointing hand image to the card front. I placed the pointing hand on the left side of the card and the "You're Flippin' Awesome" image to the right side of the card.
 6. Stamp the sentiment "Wishing You a Happy Father's Day" onto the inside Very Vanilla panel in Soft Suede ink.
 7. Adhere the Very Vanilla panel to the piece of coordinating DSP, then adhere inside of the card.
 8. Using three of the punch out stars from the DSP pack, adhere these to the front of the envelope.
 9. Using the sentiment "Holy Smokes You're Amazing" from the He's All That stamp set, stamp this image on the envelope flap using Soft Suede ink.

The card is complete! Quick and easy and you have a card suitable for any gentleman who will be celebrating Father's Day!

Products used to make this card which are available now for purchase are included on the next page.

He's The Man Father's Day Card

Project Sheet

Carol Buckalew
inkybeestampers@gmail.com
<https://www.inkybeestampers.com>



Very Vanilla 8-1/2" X 11" Cardstock - 101650

Price: \$9.75

Add to Cart



Very Vanilla Medium Envelopes - 107300

Price: \$7.50

Add to Cart



Soft Suede Classic Stampin' Pad - 147115

Price: \$7.50

Add to Cart



Multipurpose Liquid Glue - 110755

Price: \$4.00

Add to Cart

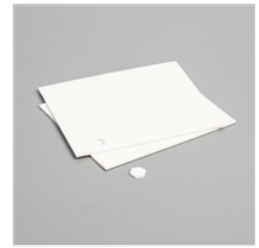

Stampin' Dimensionals - 104430

Price: \$4.00

Add to Cart



Paper Trimmer - 152392

Price: \$25.00

Add to Cart

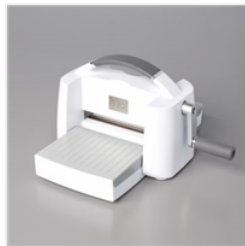

Stampin' Cut & Emboss Machine - 149653

Price: \$120.00

Add to Cart

Add All to Cart